

MedGem[®] Analyzer

Software For Analyzing MedGem[®] Data

MedGem[®] Analyzer

MedGem Analyzer is a companion software application used with the MedGem[®] indirect calorimeter. Healthcare professionals can provide patients and clients with a more accurate nutritional assessment and medical nutrition therapy. Individual Metabolic Fingerprint[™] measurements can be viewed, stored and utilized to develop personalized calorie budgets for clients and patients. Detailed professional and individual take-home reports are conveniently provided by MedGem Analyzer.

Features and Benefits

- Create individualized weight management plans based on Metabolic Fingerprint[™] measurements and individual goals and needs.
- Real-time monitoring of oxygen consumption in streaming graph form.
- Professional reporting capabilities with automatic report generation, report preview and print options.
- Data management with detailed client/patient and measurement record storage, and the ability to export measurement results for analysis in other software applications.
- Encourage clients/patients to utilize Microlife's BalanceLog[®] Nutrition Management Software for easy logging and tracking of calories, nutrition, exercise and more on a daily basis, using the personalized plan you have prepared with MedGem Analyzer.

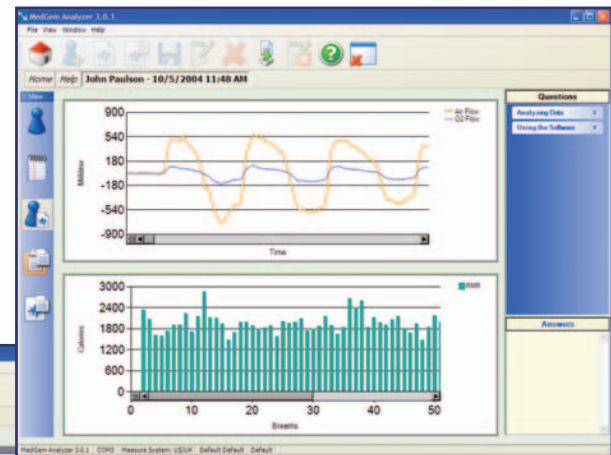
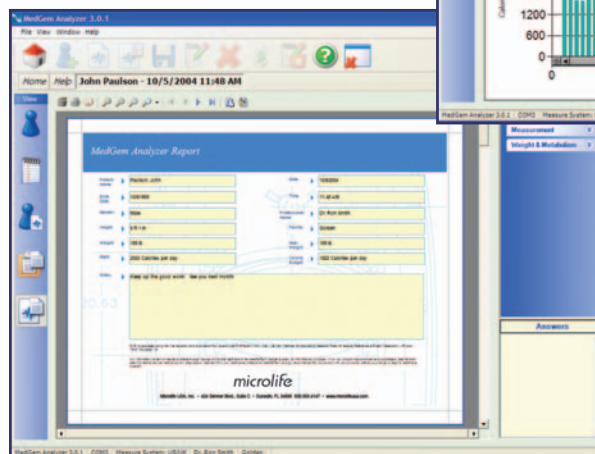

Runs on Microsoft Windows[®] 98, ME, 2000, XP Home and XP Pro using a serial data cable (included with the MedGem Analyzer software kit).

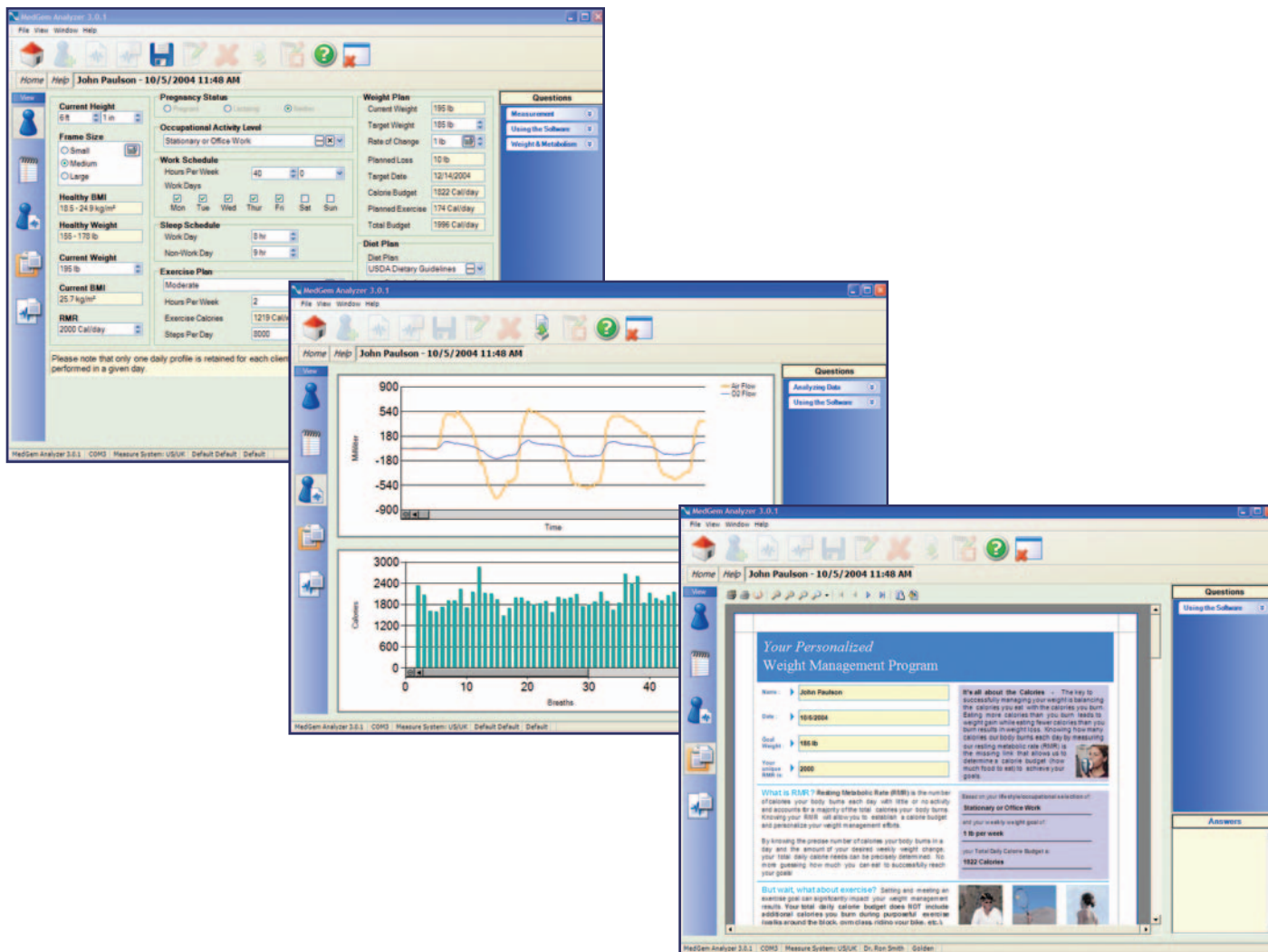

Functionality

1. The MedGem® Analyzer software includes everything you need to view, save, and print client/patient measurements, as well as to determine personalized calorie budgets, based on individual Metabolic Fingerprint™ measurements, weight goals, lifestyle, exercise and personal preferences.
2. The measurement screen enables professionals to view measurement data during a measurement, and analyze data later with zooming capability.
3. Conveniently schedule follow up measurements and record individualized notes. These are included on the take-home report that details the client/patient calorie budget. Includes valuable educational information on weight, metabolism and nutrition.
4. Print complete measurement and profile data for convenient reference in your files.
5. Individuals can purchase their own copy of BalanceLog® weight & nutrition management software to accurately track daily progress toward their goals.

Contact us at **1.800.568.4147** or visit us at **www.microlifeusa.com**

microlife®

Microlife USA, Inc. • 424 Skinner Blvd., Suite C • Dunedin, FL 34698

©2006 Microlife USA, Inc. All rights reserved.
 Microlife, BalanceLog, Metabolic Fingerprint and MedGem are trademarks of Microlife USA, Inc.
 P/N: 609-0222-01-D Printed in USA.